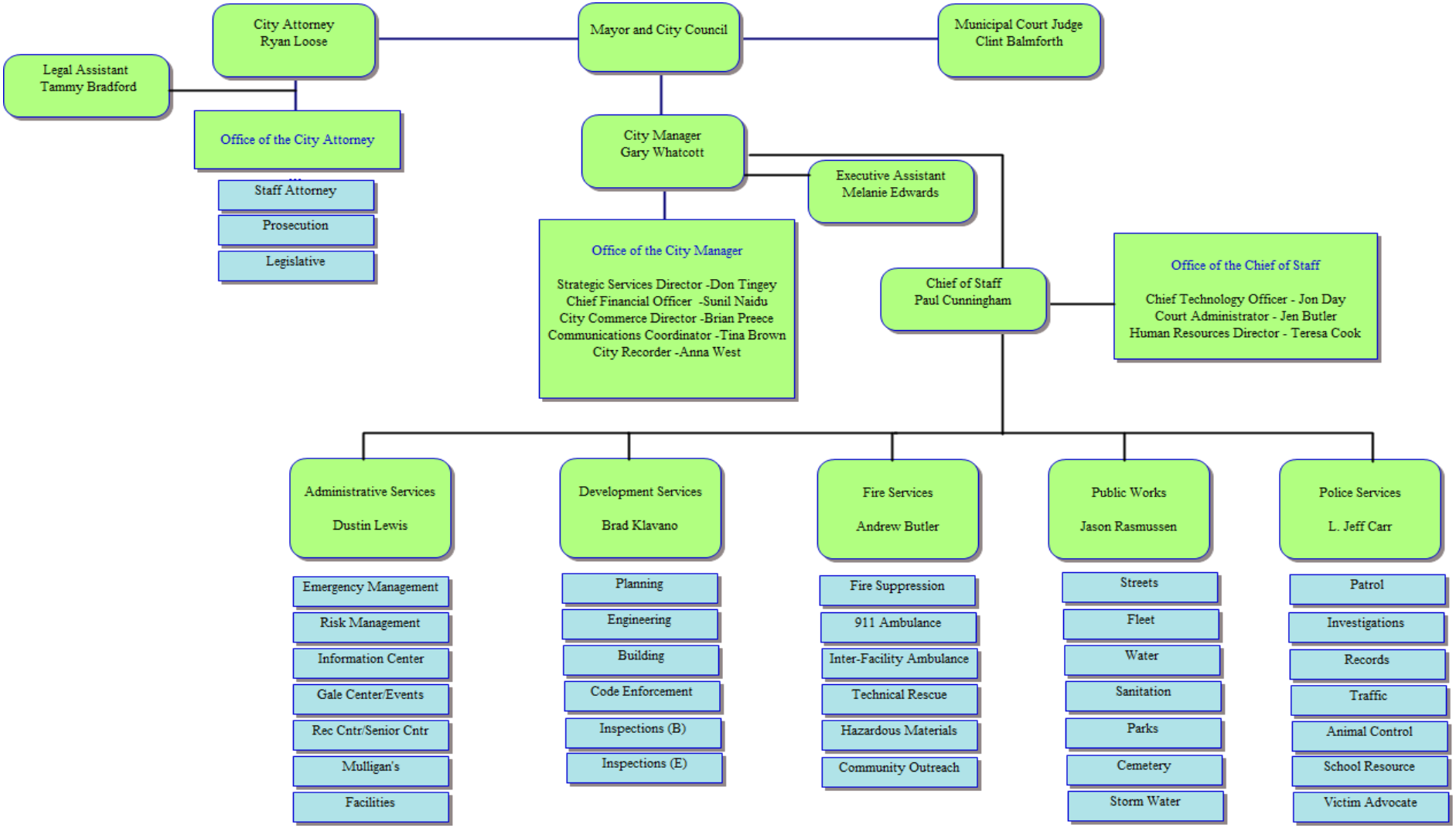
City Attorney
Ryan Loose
Mayor and City Council
Municipal Court Judge
Clint Balmforth
Legal Assistant
Tammy Bradford
Office of the City Attorney
Staff Attorney
Prosecution
Legislative
City Manager
Gary Whatcott
Executive Assistant
Melanie Edwards
Office of the City Manager
Strategic Services Director -Don Tingey
Chief Financial Officer -Sunil Naidu
City Commerce Director -Brian Preece
Communications Coordinator -Tina Brown
City Recorder -Anna West
Chief of Staff
Paul Cunningham
Office of the Chief of Staff
Chief Technology Officer - Jon Day
Court Administrator - Jen Butler
Human Resources Director - Teresa Cook
Administrative Services
Dustin Lewis
Emergency Management
Risk Management
Information Center
Gale Center/Events
Rec Cntr/Senior Cntr
Mulligan's
Facilities
Development Services
Brad Klavano
Planning
Engineering
Building
Code Enforcement
Inspections (B)
Inspections (E)
Fire Services
Andrew Butler
Fire Suppression
911 Ambulance
Inter-Facility Ambulance
Technical Rescue
Hazardous Materials
Community Outreach
Public Works
Jason Rasmussen
Streets
Fleet
Water
Sanitation
Parks
Cemetery
Storm Water
Police Services
L. Jeff Carr
Patrol
Investigations
Records
Traffic
Animal Control
School Resource
Victim Advocate